Here Is Love Vast As The Ocean

REDEEMER

Words: William Rees, 1855. Translated by William Edwards, 1899.
Music and Setting: 'Dim Ond Jesu' or 'Cymraeg' or 'Vancouver' or 'Jesus Only' Robert Lowry, 1876.
copyright: public domain. This score is a part of the Open Hymnal Project, 2026 Revision.

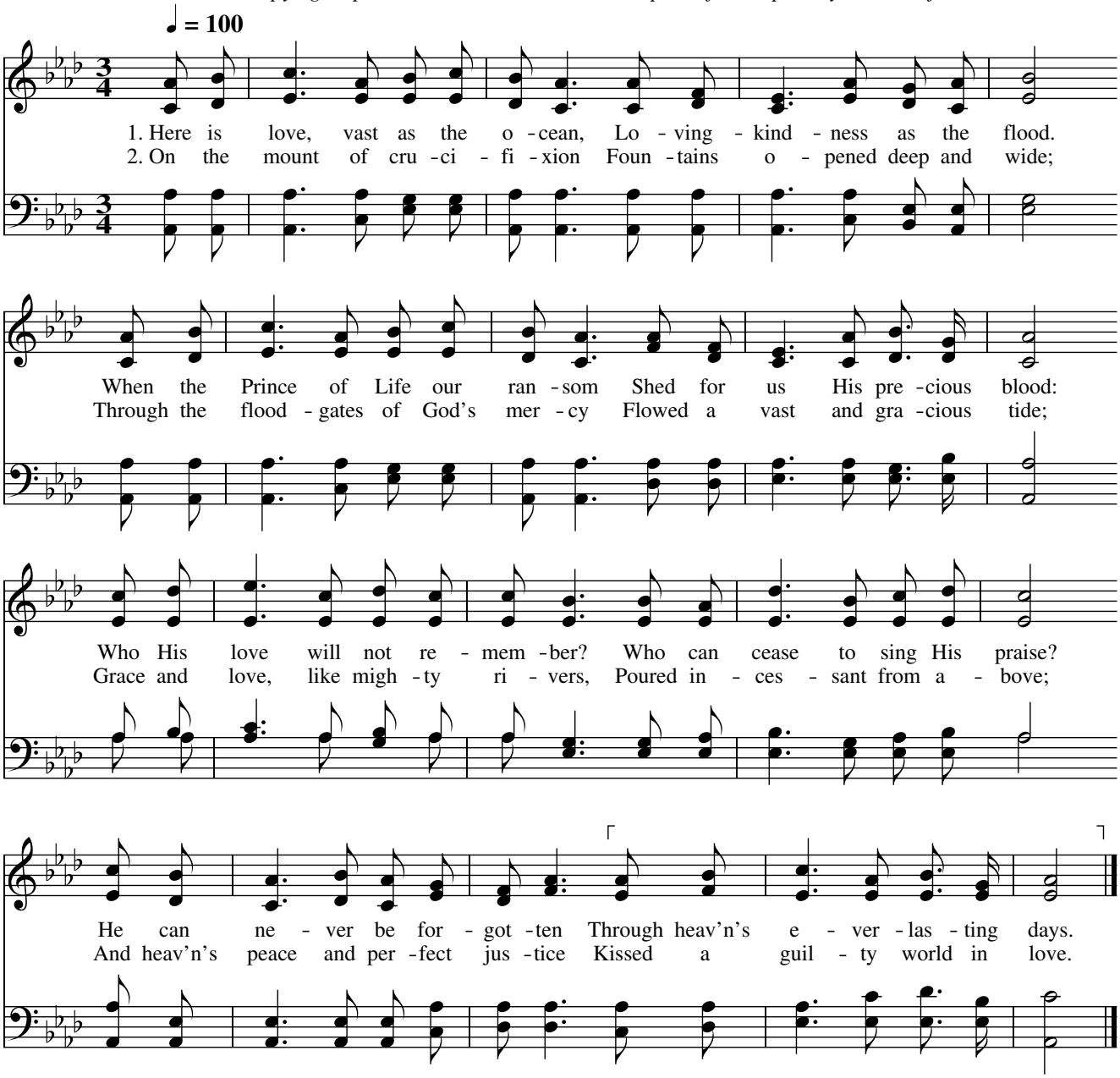

1Jn 4:9-10, Rom 3:21-26, 1Jn 3:16

8 7 8 7 8 7 8 7