Day By Day

TRUST

Words: Carolina (Lina) Sandell Berg, 1865. Translated by Andrew L. Skoog, by 1925.
Music: 'Blott En Dag' Oscar Ahnfelt, 1872.
Setting: "The New Hymnal: for church and home", 1925.
copyright: public domain. This score is a part of the Open Hymnal Project, 2026 Revision.

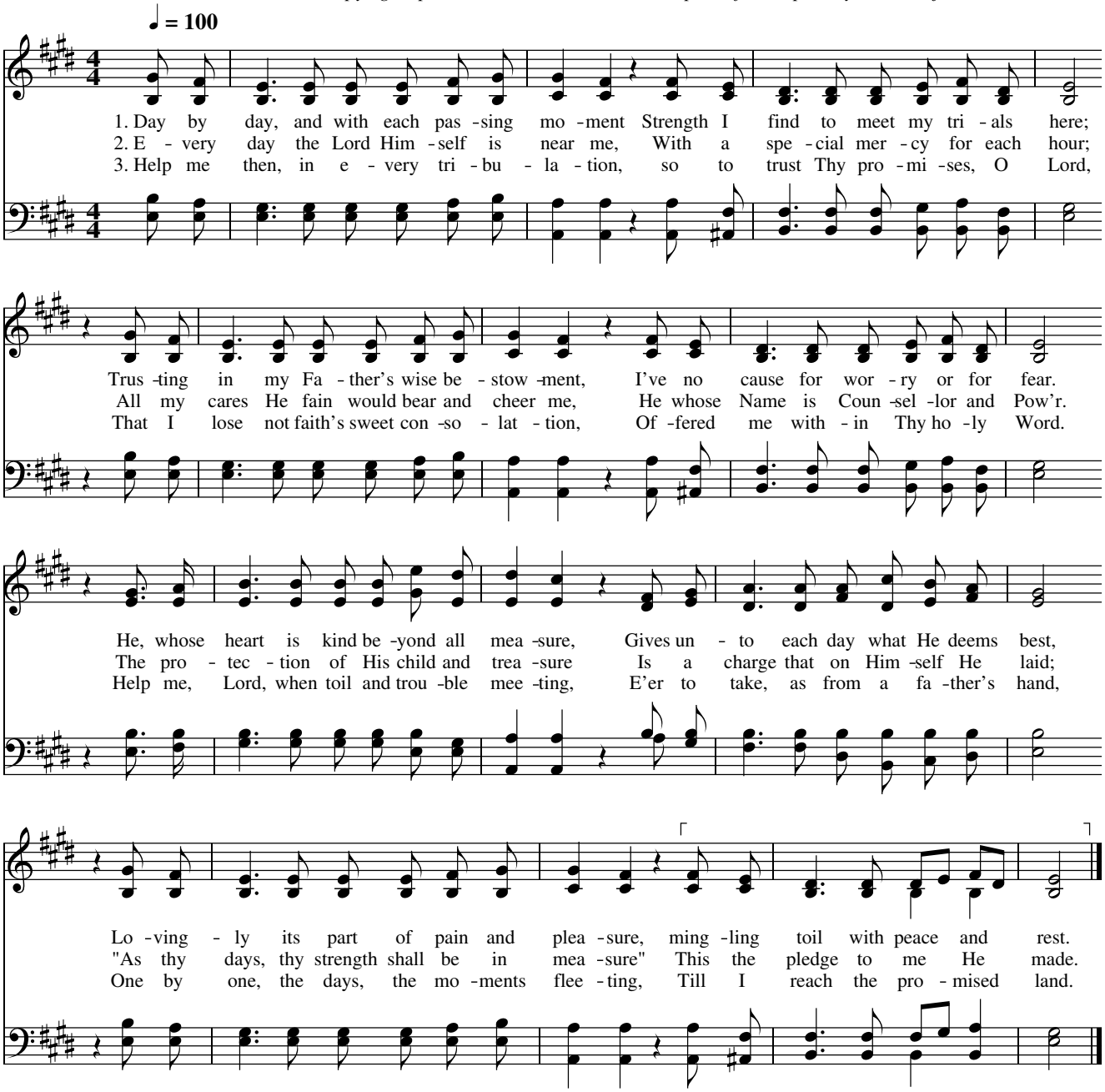

Rev 3:5, Deut 33:25

10 9 10 9 10 9 10 7