Praise To The Lord, The Almighty

Words: Joachim Neander, 1680. Translated by Catherine Winkworth, 1863.
Music: 'Lobe den Herren' from Ander Theil des Erneuerten Gesangbuch, 1665.
Setting: William Sterndale Bennett, 1863, alt.
copyright: public domain. This score is a part of the Open Hymnal Project, 2006 Revision.

♩ = **120**

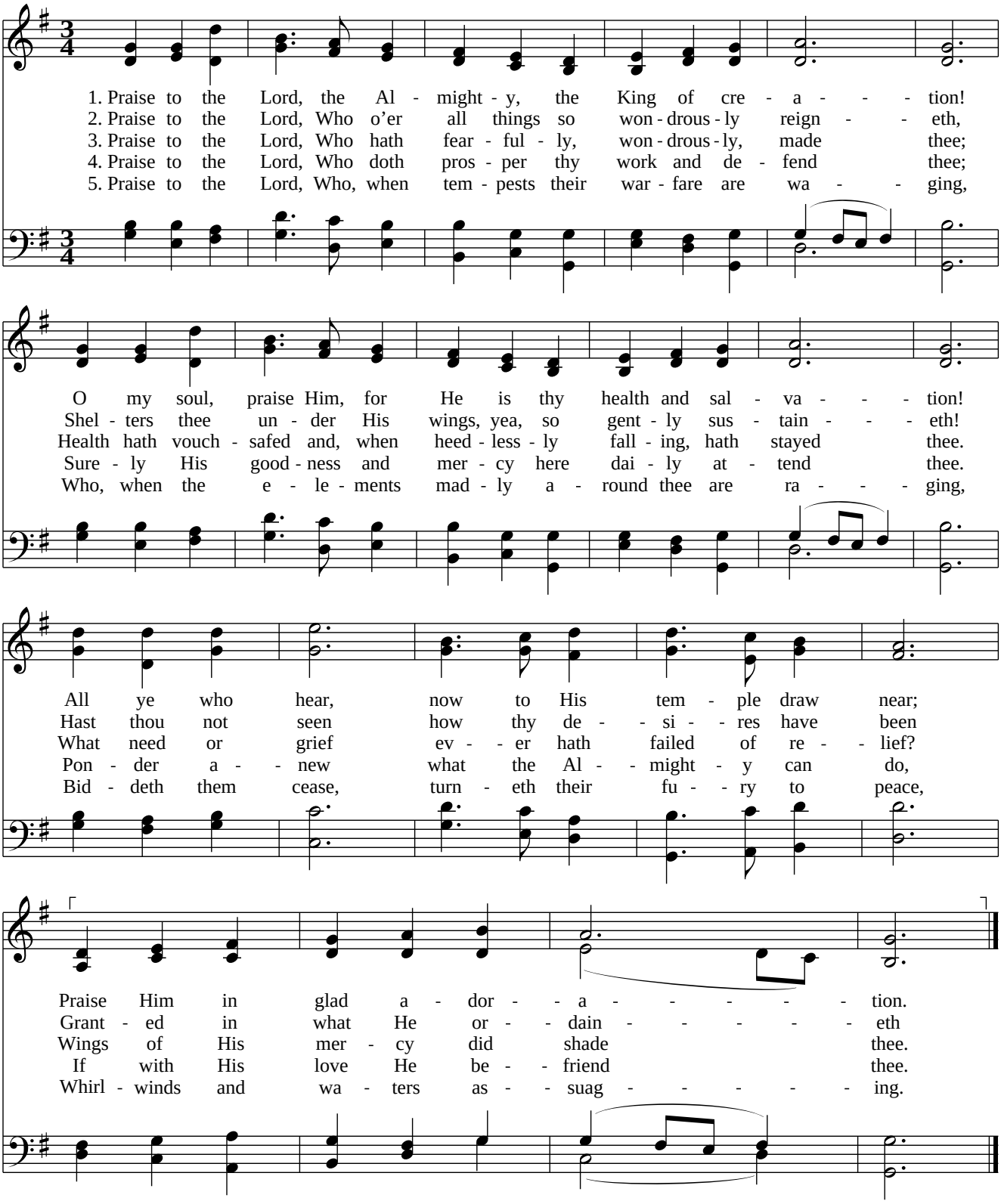

6. Praise to the Lord, Who, when darkness of sin is abounding,
Who, when the godless do triumph, all virtue confounding,
Sheddeth His light, chaseth the horrors of night,
Saints with His mercy surrounding.

7. Praise to the Lord, O let all that is in me adore Him!
All that hath life and breath, come now with praises before Him.
Let the Amen sound from His people again,
Gladly for aye we adore Him.

Ps 150:1-2, Ps 23:6

14 14 4 7 8